

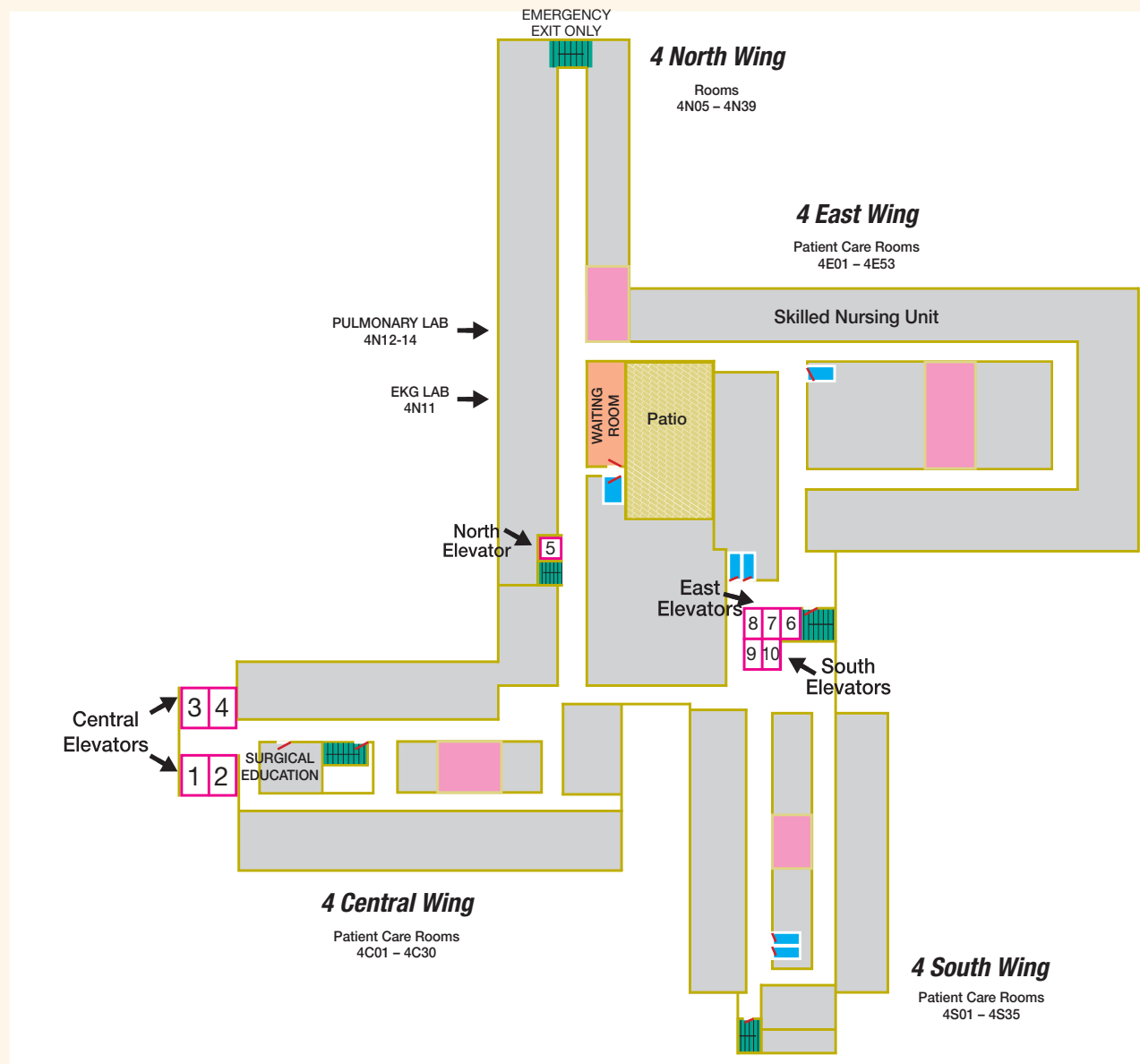

FOURTH FLOOR



Junipero Street



ENTRANCES

NURSE STATIONS

STAIRS

RESTROOMS

WAITING ROOMS

ELEVATORS

FOR CENTRAL WING PATIENT ROOMS:
USE CENTRAL ELEVATOR 1, 2, 3, or 4

FOR SOUTH & EAST WING PATIENT ROOMS:
USE SOUTH ELEVATOR 9 or 10

CRITICAL CARE PATIENT ROOMS:
USE ELEVATOR 12 or 14